INDIAN

1957

POCAHONTAS

THE INDIAN

Published By The
Class of 1957
Pocahontas High School
Pocahontas, Iowa

DEDICATION

Mr. Waldo Mick
Mr. Lyle Couture

Mrs. Myrtle Merryman
Mrs. Iva Moles

Miss Betty Lawver
Mrs. Lillian Brown

Mr. Robert Sellman
Mr. Raymond Buckridge

Mr. Donald Swanstrom
Mr. Richard Braunschweig

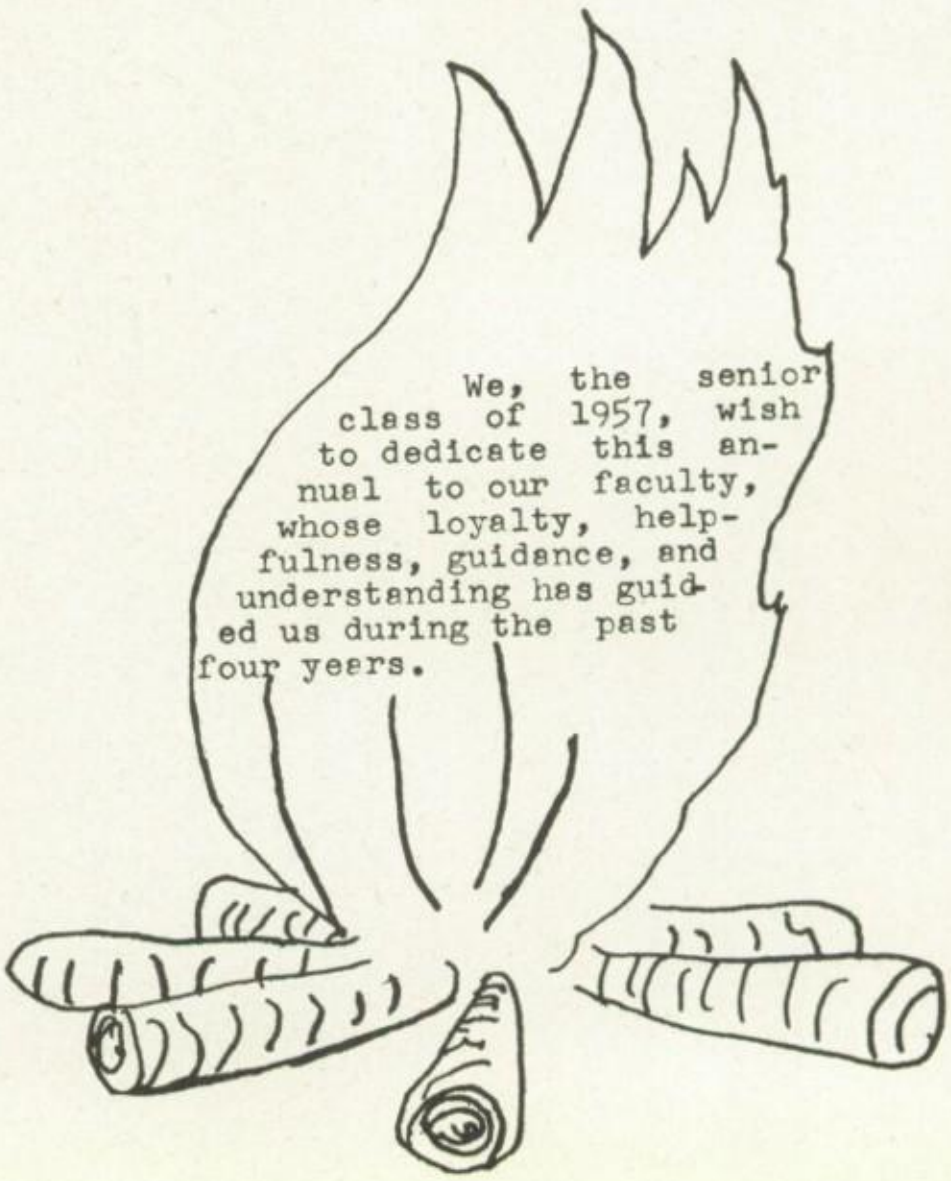

FACULTY

Lyle Couture
Principal and Science

Waldo Mick
Superintendent

Myrtle Monkelien
Secretary

Myrtle Merryman
Mathematics

Richard Braunschweig
Social Science
and Coach

Raymond Buckridge
English - Dramatics

Robert Sellman
Band

Betty Lawver
Commercial

Lillian Brown
Vocal Music

Donald Swanstrom
Agriculture

Iva Moles
Home Economics

BOARD of EDUCATION

Donald Neville

Garry Steen

Edward Monahan

Emanuel Kraska

Fred Hudson, Sec.

A. C. Carmichael, Pres.

Waldo Mick, Superintendent

ANNUAL STAFF

Edna Lewis
Editor

Mrs. Merryman
Annual Sponsor

Hazel Peterson
Ass't Editor

Donna McLain
Senior Class

Allan Frevert
Boys Athletics

Lavon Nedved
Girls Athletics

Kenneth Anderson
Art

Myrna Storck
Vocal Music

Larry Bloomquist
Business Manager

Leland Samuelson
Ass't Business Mgr.

Ralph Hudek
Ass't Business Mgr.

Mildred Panbecker
Typist

Irene Vosberg
Typist

Jerry Moulton
Dramatics

Ruth Niemand
Instr. Music

Seniors

SENIOR CLASS OFFICERS

Gary Braley
"Gary"

"Why wasn't I born rich instead of so smart."

Class Pres. 3,4; Scarlet Letter Staff, Assistant Editor 3, Editor 4; Student Council 2; Homecoming King; Junior Class Play 3; All Class Play 2,3; Football, lettered 2,3, 4; Basketball 2; Baseball 1; Track 2, lettered 3,4; Marching Band 3,4; Concert Band 3,4; Mixed Chorus 3,4; Boys Quartette 4; Boys Chorus 4; Perfect Attendance 3; Typing 50 wpm; Driver Education 2.

Ralph Hudek
"Ralphie"

"He's quiet, peaceful and modest------except when he's awake!"

Class Vice Pres. 4; F.F.A. 1,2,3,4; Football 1, lettered 2,3, 4; Track 1, lettered 2,3,4; Basketball 1,2, 3,4; Driver Education 2.

Mildred Panbecker
"Millie"

"A dreamer--but aren't we all."

Class Vice-Pres. 1, Sec.-Treas. 4; Annual Staff 4; Scarlet Letter Staff 3,4; Pep Club 3; Junior Class Play 3; Mixed Chorus 1,2; Girls Chorus 1,2; Typing 50 wpm.; Driver Education 2.

STUDENT COUNCIL

Leland Samuelson
"Sam"

"For he's a jolly good fellow."

Class Sec.-Treas. 3; Annual Staff 4; Scarlet Letter Staff 4; F.F.A. 1,2,3, reporter 4; Track 1, lettered 2,3,4; Concert Band 3; Mixed Chorus 1,2,4; Boys Chorus 3,4; Driver Education 2; Teen-age Driver Club 4.

Edna Lewis
"Eddie"

"The harder I try the gooder to be the worser I get."

Class Pres. 1, Class Sec-Treas. 3; Editor of Annual; Scarlet Letter Staff 3,4; Pep Club 3; Student Council 1; Basketball Cheerleader 4; Homecoming Queen; Junior Class Play 3; Mixed Chorus 1,3,4; Girls Chorus 1, 3,4; Girls Trio 3,4; Girls Sextet 3,4; Mixed Quartette 3,4; Typing 40 wpm; Drivers Club President 4.

Allan Frevert
"Freve"

"In every deed of mischief, he lent a helping hand."

Annual Staff 4; F.F.A. 1,2,3, State Farmer Sec. President 4; Basketball 1,2,3,4; Track 1,2; Marching Band 1,2,3,4; Concert Band 1,2,3,4; Mixed Chorus 1,2,3,4; Boys Quartette 4; Boys Chorus 1,2,3,4; Driver Education 2, Driver Club Reporter 4.

Janet Lou Johnson
"Jan"

"She's blessed with a smile that never wears off."

Girls Chorus 3,4; Perfect Attendance 1; Typing 50 wpm; Driver Education 2.

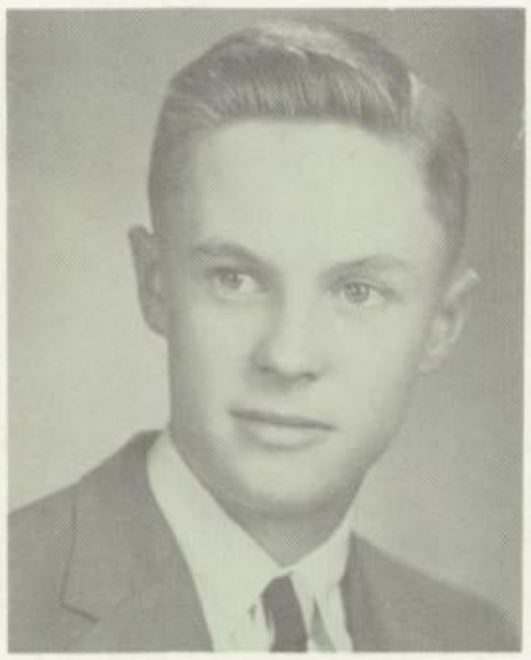

Phillip White
"Phil"

"This thing called learning--what is it?"

Driver Education 4; Teen-age Drivers Club 4.

Carol Reiter
"Carol"

"Her mind is here, but her heart is elsewhere."

Typing 40 wpm.

Donna McLain
"Don"

"I can live without poetry or walking, but who in the world can live without talking."

Annual Staff 4; Scarlet Letter 2,3,4; Pep Club 1, Sec-Treas. 2; Football Cheerleader 3, 4; Homecoming Attendant 4; Student Council 3; Junior Class Play 3; Basketball 1, Manager 4; Mixed Chorus 4; Perfect Attendance 2; Typing 50 wpm; Driver Education 2; Teen-age Drivers Club Sec. 4.

Larry Bloomquist
"Larry"

"I came, I saw, I whistled!!"

Annual Staff 4; F.F.A. 2,3, Vice-Pres. 4; Junior Class Play 3; Basketball 4; Football, Lettered 3,4; Baseball 3,4; Track 3,4; Mixed Chorus 4; Boys Chorus 4; Driver Education 3.

Lavon Nedved
"Lonnie"

"There's a little bad in every good little girl."

Annual Staff 4; Scarlet Letter Staff 4; Pep Club; Football Cheerleader 4; Homecoming Attendant 4; Junior Class Play 3; Basketball, lettered 3,4; Typing 50 wpm; Driver Education 3; Teen-age Drivers Club 3, Vice-President 4.

Kendall Bauer
"Ken"

"He isn't so fast, but he's seen some speed."

Basketball 4; F.F.A. 4; Driver Education 3; Teen-age Drivers Club 3,4; Boys Chorus 4; Typing 40 wpm.

Myrtle Larson
"Mert"

"I'm just like a prairie flower growin' wilder by the hour."

Pep Club 2,3; Mixed Chorus 1,2,3,4; Girls Chorus 1,2,3; Typing 50 wpm; Driver Education 2.

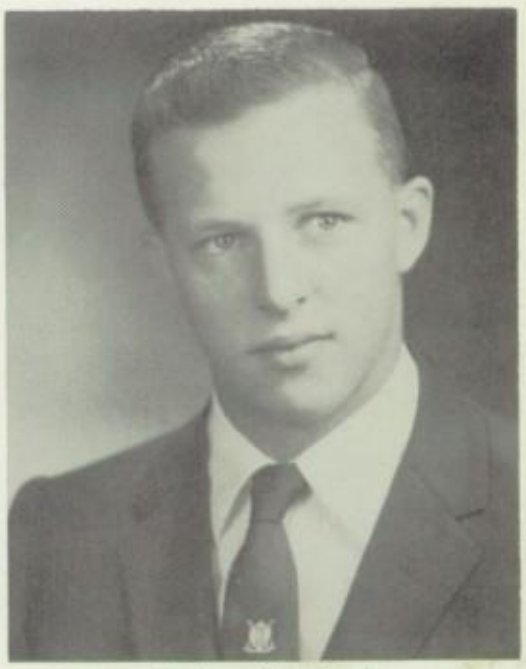

Leland Eral
"Cagey"

"Play and I play with you, study and you study alone."

Junior Class Play 3; Typing 30 wpm; Drivers Education 3.

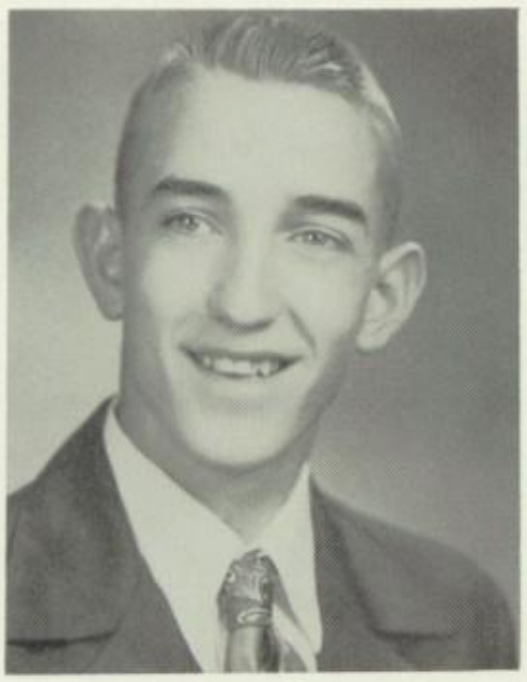

Arnold McClurg
"Junior"

"He's witty, he's wise, he's a terror for his size."

Class Treas. 1, Vice-Pres. 2; F.F.A. 1,2,3, 4; Pep Club 2; Junior Class Play 3; Track 1, 2,4; Driver Education 2.

Marilyn Letscher
"Marilyn"

"Quiet, but there when called upon."

Pep Club 2; Typing 40 wpm.; Driver Education 2.

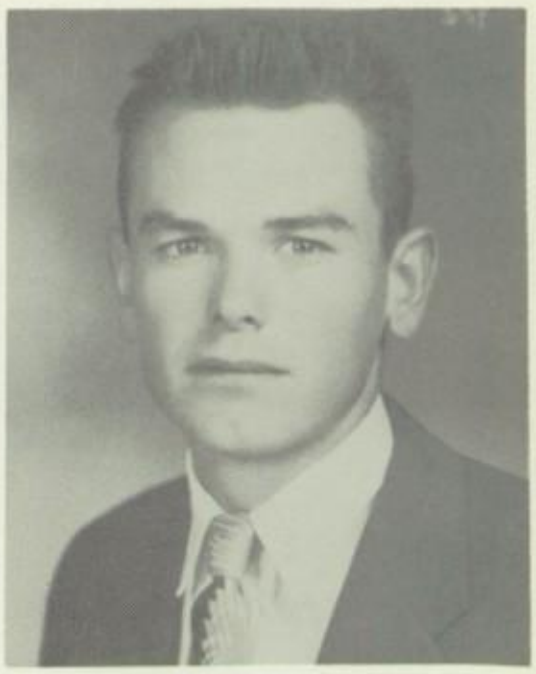

Darwin O'Connor
"Darwin"

"It either takes a moron or a genius to run this class--just call me moron."

F.F.A. 1,2,3,4; Football 2,3; Track 1; Typing 30 wpm; Driver Education 2; Teen-age Drivers Club 4.

Hazel Peterson
"Haze"

"Her motto is----slow, but sure."

Assistant editor of Annual 4; Pep Club 3; Teen-age Drivers Club 4; Drivers Education 2.

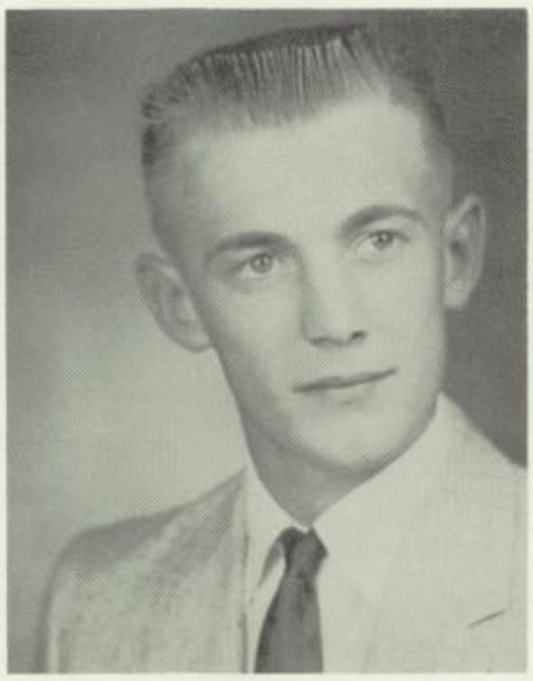

Ronald Becker
"Ron"

"How do you expect me to sleep when you recite so loud!"

Football 3, lettered 4; Basketball 3,4; Baseball 3; Track 3; Driver Education 3.

Ruth Niemand
"Ruthie"

"Sighs to many, but to one she's true".

Annual Staff 4; Pep Club 3; Marching Band 2,3,4; Concert Band 2, 3,4; Mixed Chorus 3; Girls Chorus 1, 2, 3; Perfect Attendance 1; Typing 40 wpm.; Driver Education 2.

Kenneth Anderson
"Kenny"

"The answer to a maiden's prayer--only he doesn't answer."

Class Pres. 2; Annual Staff 4; F.F.A. 1,2,3 Treas. 4; Junior Class Play 3; Football 1, lettered 2,3,4; Track 1, lettered 2,3,4; Marching Band 2,3,4; Boys Quartette 4; Driver Education 2.

Bernice Waterman
"Bea"

"I never know how much to believe of my own stories."

Basketball 1; Marching Band 1,2,3,4; Concert Band 1,2,3,4; Mixed Chorus 4; Girls Chorus 3; Perfect Attendance 2; Typing 60 wpm; Driver Education 2.

Jerald Moulton
"Jerry"

"He says little, but thinks a lot!"

Annual Staff 4; Scarlet Letter Staff 3,4; Junior Class Play 3; Basketball 1,4; Track 1; Mixed Chorus 3,4; Boys Chorus 3,4; Perfect Attendance 3; Driver Education 2; Drivers Club 4.

Myrna Storck
"Mernie"

"What is the use of taking life so seriously; you never get out of it alive any way!"

Annual Staff 4; Scarlet Letter Staff 2,3, 4; Junior Class Play 3; Mixed Chorus 1,2,3, 4; Girls Chorus 1,2,3, 4; Drivers Education 2.

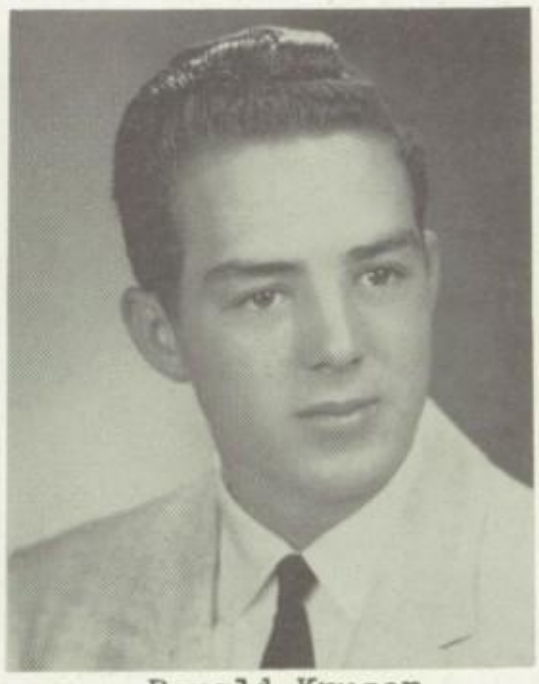

Ronald Kruger
"Krug"

"I was once caught studying, but I've almost lived down the disgrace."

Scarlet Letter 4; Pep Club 3,4; Football 1, 2, lettered 3,4; Basketball 1,2, lettered 3,4; Baseball 2, 3; Track 1,2, lettered 4; Typing 40 wpm. Driver Education 2; Driver Club 3.

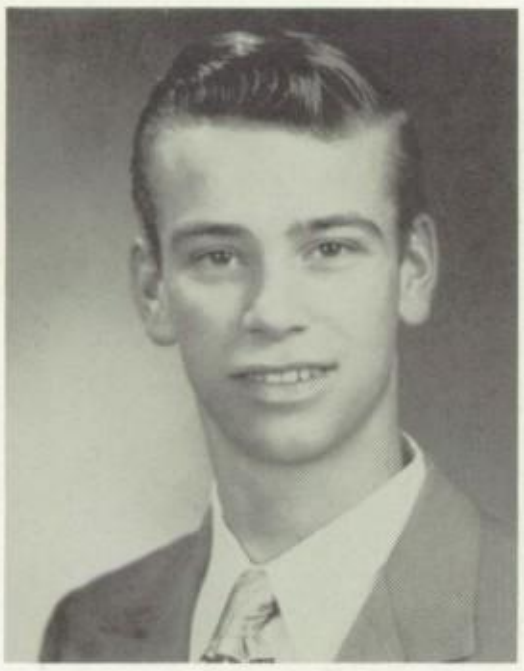

Larry Klocko
"Larry"

"Sometimes I sit and think, but usually I just sit."

Junior Class Play 3; Football 2, Manager 3, lettered 4; Basketball 1,2,3; Baseball Manager 2,3; Track Manager 2, 3; Typing 30 wpm.; Driver Education 4.

Irene Vosberg
"Vos"

"I wish other people would laugh as much at my stories as I do."

Annual Staff 4; Scarlet Letter Staff 4; Pep Club 2; Junior Class Play 3; Marching Band 2,3,4; Concert Band 2,3,4; Girls Chorus 1; Typing 50 wpm; Driver Education 2.

Leonard Whitfield
"Whit"

"Men's only fault is women."

Junior Class Play 3; Football 2, lettered 3,4; Baseball 1,2, lettered 3,4; Baseball Manager 2,3,4; Track Manager 3; Typing 30 wpm; Driver's Education 2.

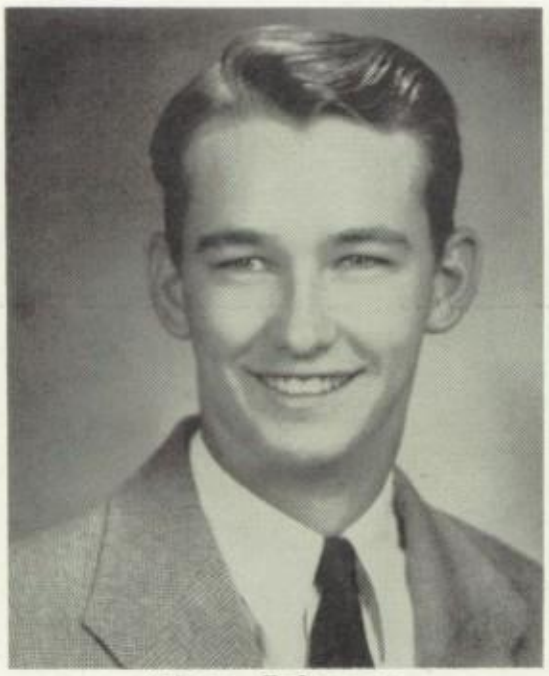

Glen Johnson
"Glen"

"What is the use of laughing if you don't make any noise."

F.F.A. 1,2,3,4; Mixed Chorus 3,4; Boys Chorus 3,4; Typing 30 wpm; Driver Education 2.

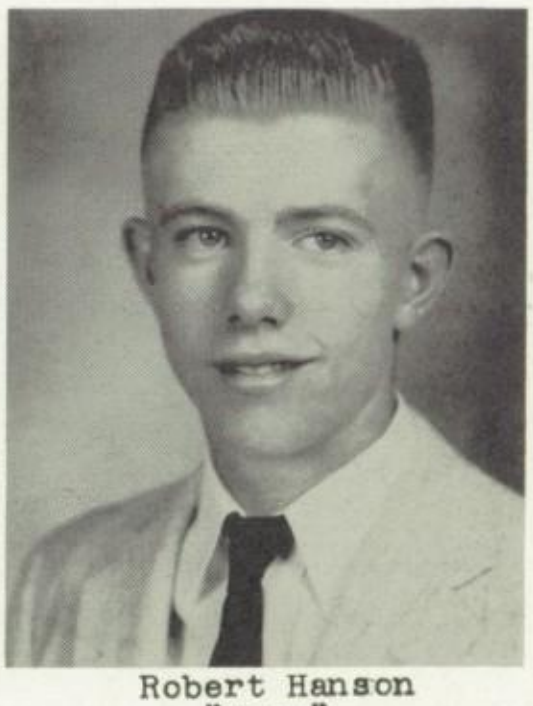

Robert Hanson
"Hans"

"Worry never made man great so why should I worry."

Pep Club 3,4; Football 4; Basketball 1,2,3,4; Track 1,2,3, lettered 4; Mixed Chorus 2,3,4; Boys Chorus 3,4, Typing 40 wpm; Driver Education 2.

Activities

HOMECOMING

Attendant
Donna McLain

Queen
Edna Lewis

King
Gary Braley

Attendant
Lavon Nedved

SENIOR

JUNIOR

SOPHOMORE

FRESHMAN

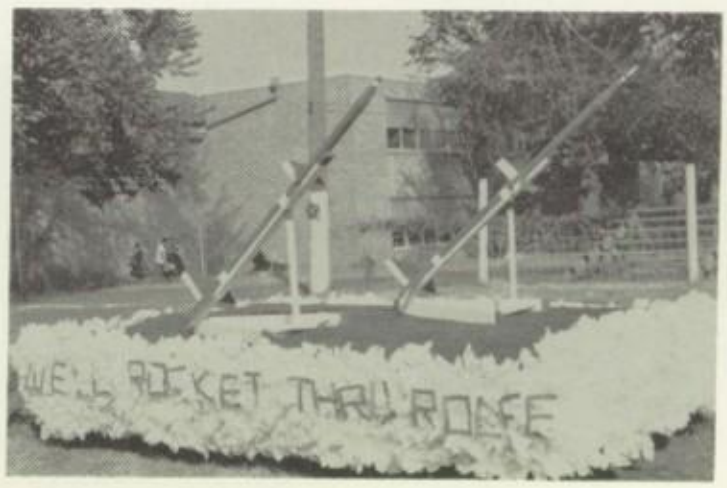

Rodell Johnson
President

Berniece Joens
Vice-President

Cortlyn Almquist
Sec.-Treas.

Karen Anderson
Student Council

J U N I O R

S O P H O M O R E

Don Whistler
President

Sandra Watson
Vice-President

Susan Home
Sec.-Treas.

Verna Peters
Student Council

Nancy Pascal
President

Kathy Grosvenor
Vice-President

Sandra Gable
Treas.

Ronnie Payer
Secretary

John Rameriz
Student Council

F R E S H M A N

SCARLET LETTER

Seated: Ron Kruger, Donna McLain, Mildred Panbecker, Gary Braley editor, Karen Anderson assistant editor, Lois Okerlund, Rosemary Shaw, Kenny Anderson.
Second Row: Don Whistler, Myrna Storck, Lavon Nedved, Bob Powers, Edna Lewis, Leland Samuelson, Nancy Pechan, Joyce Martens, Cleo Brent, Susan Home, Verna Peters, Jerry Moulton, Bonnie Anderson, Rodney Hiesterman, Marlene Klocko, Rodell Johnson, John Rameriz, Gayle Johnson, Cortlyn Almquist.

STUDENT COUNCIL

Left to Right: Leland Samuelson, Mr. Mick, advisor; Karen Anderson, Verna Peters, John Rameriz.

JUNIOR CLASS PLAY

CHARACTERS

Agnes ..... Carolyn Hagan
Wilfred ..... Dennis Beekman
Pilone ..... Robert Powers
Augusta Applegate ..... Lois Okerlund
Diana Clump ..... Janice Ihnen
Orhpa Teel ..... Berniece Joens
Ruthie Teel ..... Nancy Pechan
Millie Bromsley ..... Rosemary Shaw
Baxter Bromsley ..... Rodney Heisterman
June Bromsley ..... Karen Anderson
Richard White ..... Rodell Johnson
Herman Howell ..... Larry Botine
Robert Hanley ..... Jon Anderson

DOWN TO EARTH

The play starts with two angels, Agnes and Wilfred, coming down to Earth along with Pilone, a kind of heavenly hitch-hiker who only has one wing and is being towed by Agnes even though she doesn't want to tow him.

The two angels are supposed to pick up two elderly souls Augusta Applegate, a wealthy and sarcastic spinster, and Herman Howell, a kindly, retired sailor. Herman is ready to go; but Augusta has accumulated so much wealth, and she doesn't want to part with it.

Orpha Teel and Millie Bromsley are two nieces of Augusta who try to persuade her to give them her money. Orpha is a widow and is trying to get a rich husband for her daughter, Ruthie. Millie has an inventor-husband, Baxter, who has invented a thimble that threads needles and who needs money to invest. June, the daughter of Millie and Baxter, is wanting to marry Richard White and borrow $1,000 from Augusta so they can buy into a photography business.

Pilone manages to make Augusta give her money away and marry Herman. He also causes Ruthie to fall in love with Robert Hanley; and he falls in love with Diana, Augusta's maid. Diana becomes an angel causing Pilone to acquire his other wing and they all ascend back to heaven.

SPEECH CLASS- ONE ACT PLAY

THE GHOST STORY

Front row: Director-Mr. Buckridge, Prompter-Donna McLain, Ann-Edna Lewis, Mary-Myrna Storck.
Second row: Grace-Mildred Panbecker, Lennie-Ruth Niemand, Student Director-Hazel Peterson, Housemaid-Marilyn Letcher.
Back row: Floyd-Allan Frevert, Lynn-Kenneth Anderson, Tom-Larry Bloomquist, George-Gary Braley, Fred-Junior McClurg.

DRIVERS' CLUB

From Left to Right: Front row, Chuck Trenary, Bob Winegarden, Rodell Johnson; Secretary, Donna McLain; President, Edna Lewis; News Reporter, Allan Frevert; Vice President, Lavon Nedved; Treasurer, Jane Hotovec, Phil White, Ken Cushing, Rodney Heisterman.
Back row: Advisor, Mr. Couture, Janice Ihnen, Sandy Frevert, Betty Broderson, Kendall Bauer, Leland Samuelson, Bob Pascal, Jerry Moulton, Jon Anderson, Glen Johnson, Susan Home, Hazel Peterson, Kathleen Dahlgren.

F.F.A.

First row: Rodell Johnson, Leland Samuelson, Cortlyn Almquist, Allan Frevert, Larry Bloomquist, Junior McClurg, Instructor, Mr. Swanstrom.

Second row: Oscar Nelson, John Sedlacek, Curtis Anderson, Charles Johnson, Jerry Mumford, Dennis Beekman, Darwin O'Connor, Paul Beekman, Gayle Johnson, Douglas Almquist, Dennis Weinhold, Jon Aden.

Third row: Ralph Hudek, Ervin Aden, Kendall Bauer, Glenn Johnson, Jon Kampen, Rodney Hiesterman, James Kordik, Kenneth Anderson.

This year there are 28 members enrolled in Vocational Agriculture, 32 in F. F. A. The productive projects in our supervised farming program include: 40 Purebred Litters 24 Market Litters, 20 Beef Calves, 9 Dairy Cows, 4 Dairy Heifers, 10 Sheep, 10 Acres corn and 300 Capons. The improvement projects are: fence repairing, lawn seeding, tilling, home beauification, building repairs, rodent controls, rock blasting, grove improvements and fertilizing fields. We have 197 supplementary practices.

Some of the activities we participated in during the past year were: dairy judging work out at the county farm Rodell J., Allan F., Larry B., Cortlyn A. made up the judging team at Spencer Fair. At the Calhoun and Pocahontas County Fairs our chapter received 61 blue ribbons, 47 red ribbons, 18 white ribbons and 15 purple ribbons. At the Spencer Fair Allan F., Larry B.,and Cortlyn A. won 5 purple, 7 blue, 6 red, 2 white, 3 pinks, 1 green and 1 yellow.

We had a good representation from our chapter at the state convention at Sioux City and the officers; Allan Frevert, Larry Bloomquist, Cortlyn Almquist. Rodell Johnson and Leland Samuelson attended the National Convention At Kansas City for 3 days. Kenneth Anderson went in place of Junior McClurg who was unable to attend.

We have also operated refreshment stands at our football and basketball games as a source of income for our chapter and as a service to the school.

Music

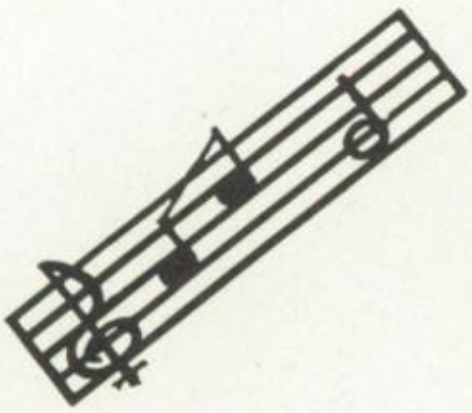

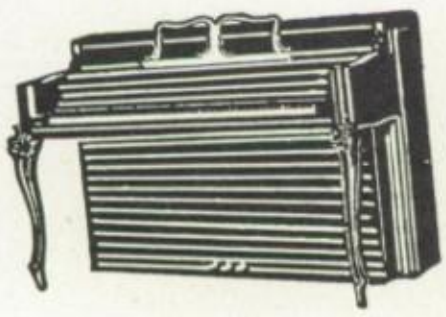

Senior Band

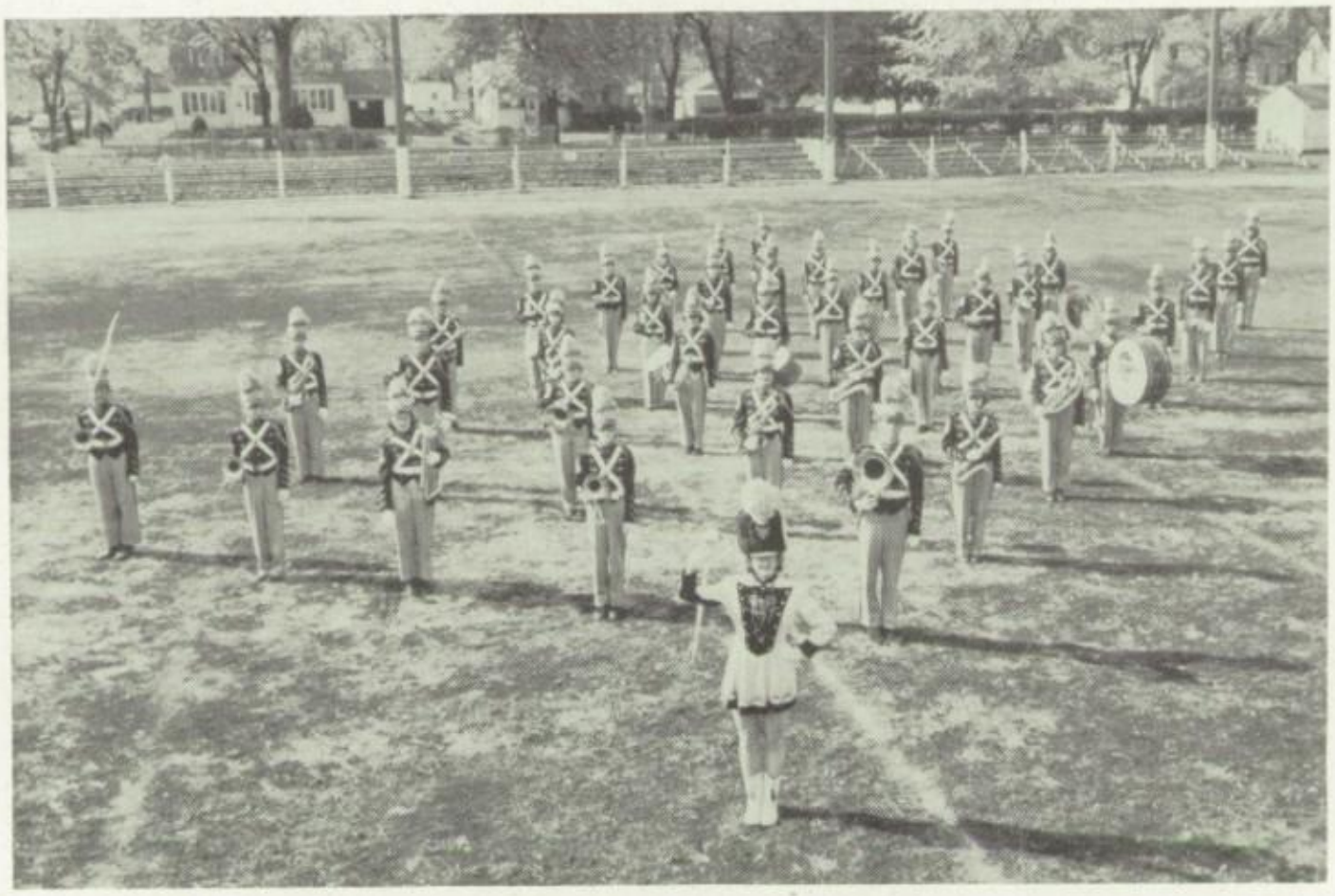

The 1956-57 marching band season began on August 27 with our director, Mr. Sellman, and our new majorette, Karen Anderson. We performed between the half of our first home football game which was on September 14.

The annual Football Jamboree was held Sept.17 with seven bands participating. The bands marched from the courthouse to the football field. Each played their school song, when they were introduced. The numbers the seven bands played were: "The Iowa Band Law," "Imperial," and the "Star Spangled Banner."

We held our annual homecoming September 28. The numbers we played during half time were: "In My Merry Oldsmobile," "Smiles," "The School Song," and "Monterey."

At the Manson game on October 12, we, led by Karen Anderson, did our contest routines.

On October 13 at oneo'clock the band left the school house by bus for Sac City, and performed our marching routines shortly after we arrived. The band received a III rating.

On October 22 our marching band together with bands from Albert City and Rolfe marched from the courthouse to the speakers stand for the dedication of Highway 3.

The last performance of the marching band was at the Lake City football game on October 31. This was the last time that six seniors marched. They were: Gary Braley, Kenneth Anderson, Allan Frevert, Ruth Niemand, Irene Vosberg, and Berniece Waterman.

CONCERT BAND

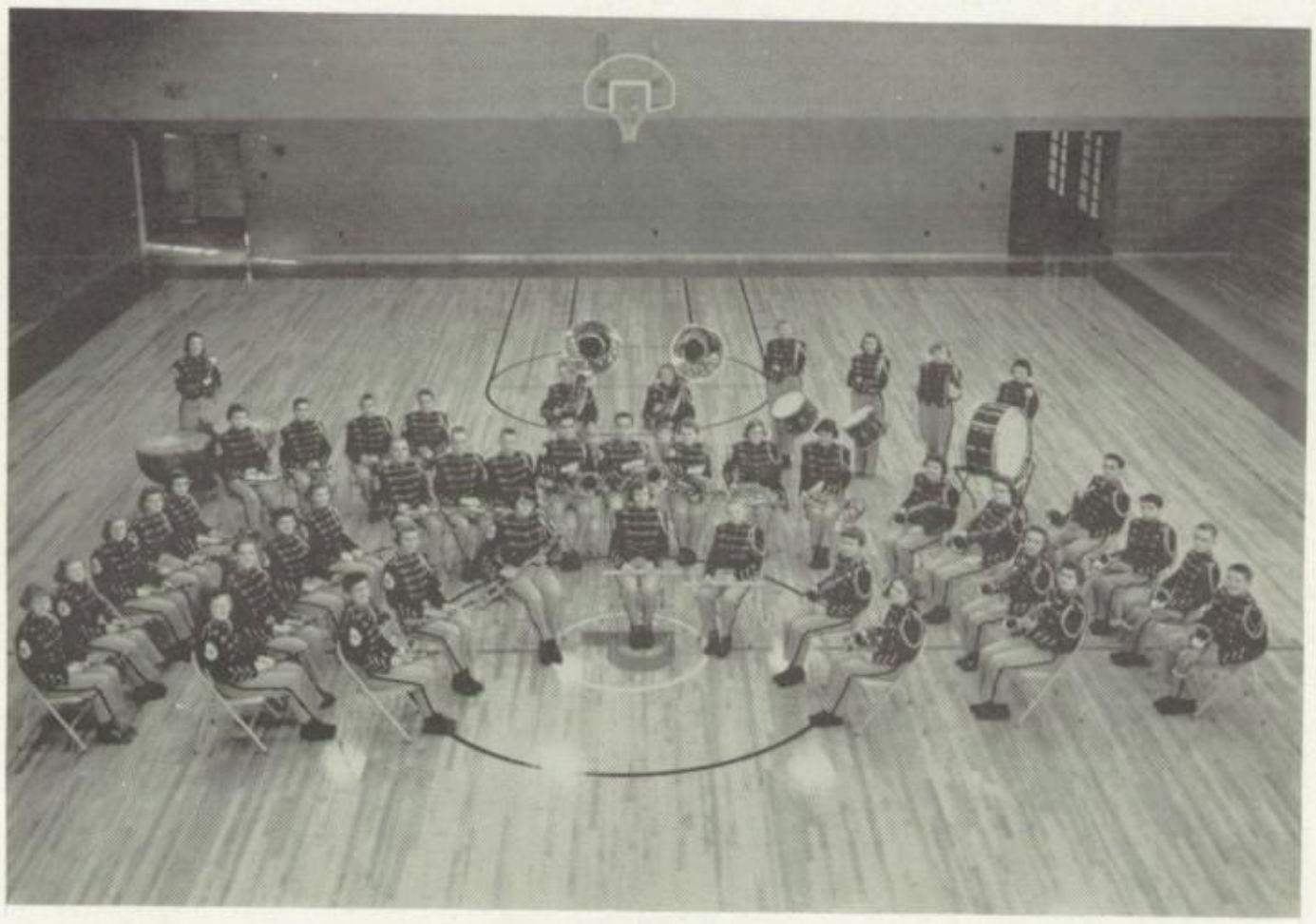

Clarinets

Phebe Padgett
LaVonne Samuelson
Joan Johnson
Betty Anderson
Linda Grant
Patty Peters
Sally Sedlacek
Janet DeWall
Joyce DeWall
Linda Sorenson
Jerilyn Olson

Bass Clarinet

Berneice Waterman

Flutes

Ruth Niemand
Ruth Foege

E^b Alto Saxophone

Bonnie Anderson
Sandra Frevert
Irene Vosberg
Marian Hudek

Baritone Saxophone

John Ramirez

Trombones

Jerry Hanson
Dick Braley
Billy Shaw

Band Director

Robert Sellman

Baritone

Gary Braley
Jon Anderson
Janice Anderson

French Horn

Eloyce Meeske
Rosemary Shaw

Coronets

Allan Frevert
Gayle Johnson
Jon Sedlacek
Jack Aden
Sherry Byerly
Jon Schill
Douglas Anderson

Bass

Cleo Brent
Kenny Anderson

Drum

Linda Hammer
Betty Trenary
Bonnie Johnson
Sandra Gable
Susan Home

Tenor Saxophone

Karen Anderson
Kathy Grosvernor

MIXED CHORUS

First Row: Bonnie Anderson, Nancy Pechan, Betty Anderson, Verna Peters, Jane Woodin, Linda Hammer, Myrtle Larson, Myrna Storck, Kathy Grosvenor, Nancy Pascal, Sandra Frevert, Kathleen Dahlgren Accompanist.

Second Row: Eloyce Meeske, Joyce Martens, Jane Hotovec, Mina Plantz, Susan Home, Donna McLain, Edna Lewis, Lois Okerlund, Beverly Saylor, Rosemary Shaw, LaVonne Samuelson.

Third Row: Robert Hanson, Rodell Johnson, Leland Samuelson, Cleo Brent, Betty Broderson, Betty Trenary, Karen Anderson, Curtis Anderson, Oscar Nelson, Jon Aden.

Fourth Row: Joe Wedeman, Glen Johnson, Jerry Moulton, Gary Braley Kenny Aderson, Allan Frevert, Jon Sedlacek, Larry Bloomquist, Gayle Johnson, Charles Johnson.

Fifth Row: Bob Winegarden, John Ramirez, Bob Pascal, Don Whistler

MIXED QUARTETTE

Bob Winegarden
Lois Okerlund
Edna Lewis
Bob Pascal

BOYS OCTETTE

Sitting:
Bob Winegarden
John Ramirez
Bob Pascal
Don Whistler

Standing:
Kenny Anderson
Gary Braley
Allan Frevert
Jon Sedlacek

GIRLS' GLEE CLUB

First Row: Eloyce Meeske, Janet Wagner. Jane Clark, Lorraine Clark, Penny White, Alice Johnson, Sandra Gable, Nancy Pascal.

Second Row: Edna Lewis, Susan Home, Mina Plantz, La Vonne Burns, La Rue Burns, Beverly Hunter, Jean Anderson, Patty Peters, Linda Grant, Jerilyn Olson, Mrs. Brown, Accompanist.

Third Row: Cleo Brent, Nancy Pechan, Jane Woodin, Bonnie Anderson Mae Moulton, Myrna Meyer, Betty Anderson, Sandra Frevert, Kathy Grosvenor, La Vonne Samuelson.

Fourth Row: Margaret Schoon, Joyce Martens, Rosemary Shaw, Joan Johnson, Karen Anderson, Barbara Sexe, Ruth Ricklefs, Lois Okerlund, Betty Trenary, Arlene Jones.

GIRLS SEXTETTE

Lois Okerlund

Betty Trenary

Betty Anderson

Kathleen Dahlgren
accompanist

Karen Anderson

Edna Lewis

Cleo Brent

TRIO

Bonnie Anderson
Accompanist

Eloyce Meeske

Betty Anderson

Kathy Grovenor

Athletics

FOOTBALL TEAM

First Row - Robert Hansen, Joe Wedemann, Ron Becker, Leonard Whitfield, Larry Bloomquist, Gary Braley, Ralph Hudek, Larry Klocko, Ervin Aden, Dick Point.

Second Row - Coach, Mr. Braunschweig, Manager Ted Tate, Ronnie Payer, Thomas Whitfield, Kenny Anderson, Ron Kruger, Bob Pascal, Donald Whistler, Robert Powers, John Ramirez, Manager Bob Winegarden, Asst. Mr. Gable.

We		They
7	Lohrville	26
0	Rockwell City	12
27	Rolfe	38
0	Laurens	14
7	Manson	21
40	Albert City	0
14	Lake City	27

Co-Captain
Ralph Hudek

Co-Captain
Gary Braley

Coach
Mr. Braunschweig

ALL CONFERENCE

Defensive Halfback
Gary Braley
Defensive Guard
Ron Kruger
Offensive Tackle
Ralph Hudek
Offensive Back
Bob Pascal

HONORABLE MENTION

Larry Bloomquist
Kenny Anderson
Leonard Whitfield
Ron Becker

Ron Becker
End

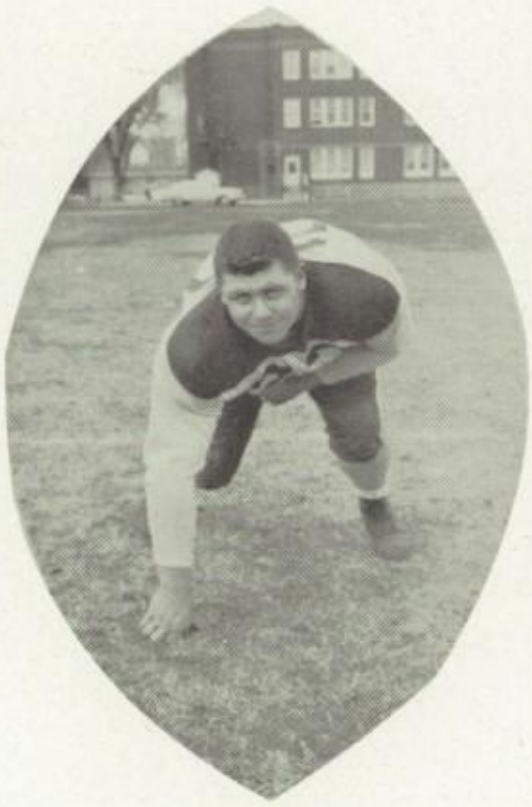

Ralph Hudek
Guard

Kenny Anderson
Halfback

Larry Bloomquist
Guard

Gary Braley
Center

Ron Kruger
Fullback

Robert Hansen
Halfback

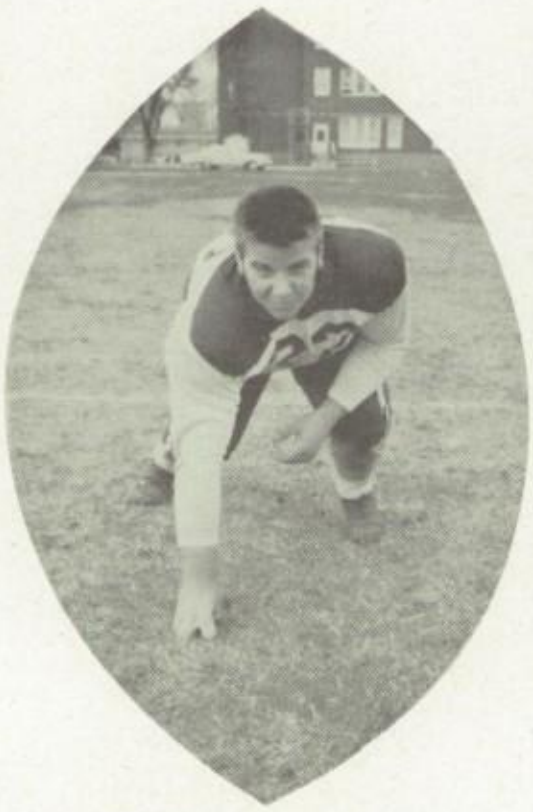

Leonard Whitfield
Tackle

Larry Klocko
Tackle

Ervin Aden
End

Bob Pascal
Halfback

Donald Whistler
Quarterback

TRACK

First Row: Larry Klocko Manager, James Kordik, Howard Johnson, Ralph Hudek, Jerry Yocum, Robert Pascal, Charles Levene, Erwin Aden, Rodell Johnson.

Second Row: Coach Mr. Brower, Gary Braley, Dennis Tollefson, Robert Hanson, Merlin Johnson, Marlin Johnson, Leland Samuelson, Kenneth Anderson, Bill Plantz, Asst. Coach Mr. Sellman.

BASEBALL

First Row: Manager Larry Klocko, Joe Plantz, Dennis Tollefson, Richard Gregerson, Merlin Johnson, Marlin Johnson, Bill Plantz.

Second Row: Coach Mr. Brower, Thomas Whitfield, Larry Bloomquist, Robert Bouma, Jerry Yocum, Leonard Whitfield, Asst. Coach Mr. Sellman.

FOOTBALL

Bonnie Johnson

Donna McLain

Cleo Brent

Lavon Nedved

CHEERLEADERS

BASKETBALL

Jane Hotovec

Lois Okerlund

Edna Lewis

Verna Peters

GIRLS' BASKETBALL

Bonnie Johnson
Co-Captain

Lavon Nedved
Co-Captain

NAME	WE	THEY
Twin Rivers	35	52
*Manson	46	30
*Rockwell City	53	29
*Lake City	35	39
*Laurens	33	36
*Albert City	41	56
*Albert City	25	41
*Laurens	64	45
*Manson		
*Rockwell City	29	28
Lohrville	38	56

TOURNAMENTS

County Tournament

Havelock	50	43
Palmer	40	51
Laurens	29	48

Sectional Tournament

Webb	35	43

*Conference Team

MAIDENS

Betty Trenary

Nancy Pechan

Karen Anderson

Janice Ihnen

Cleo Brent

Bonnie Anderson

Joyce Martens

Kathy Grosvenor

Sandra Frevert

Marlene Klocko

BOYS' BASKETBALL

First row: Rodell Johnson, Ervin Aden, Robert Pascal, Ralph Hudek, Jerold Moulton, Ronald Becker, Ronald Kruger.
Second row: Mr. Braunschweig Coach, Leonard Whitfield Manager, John Ramirez, Thomas Whitfield, Ronald Ricklefs, Kenneth Cushing, Ronald Payer, Richard Point, Mr. Gable Asst. Coach.

INDIANS

Captain
Ralph Hudek
Forward

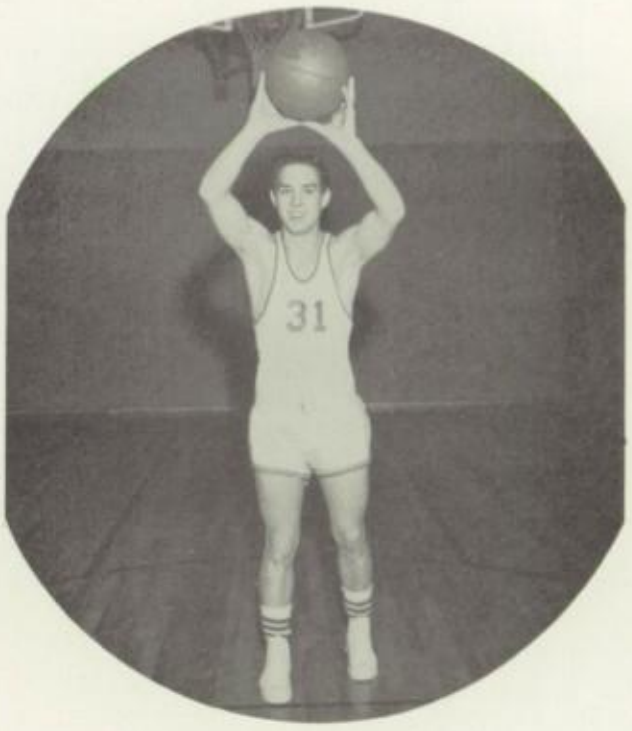

Ronald Kruger
Guard

Jerald Moulton
Center

Ronald Becker
Center

Richard Point
Guard

Rodell Johnson
Forward

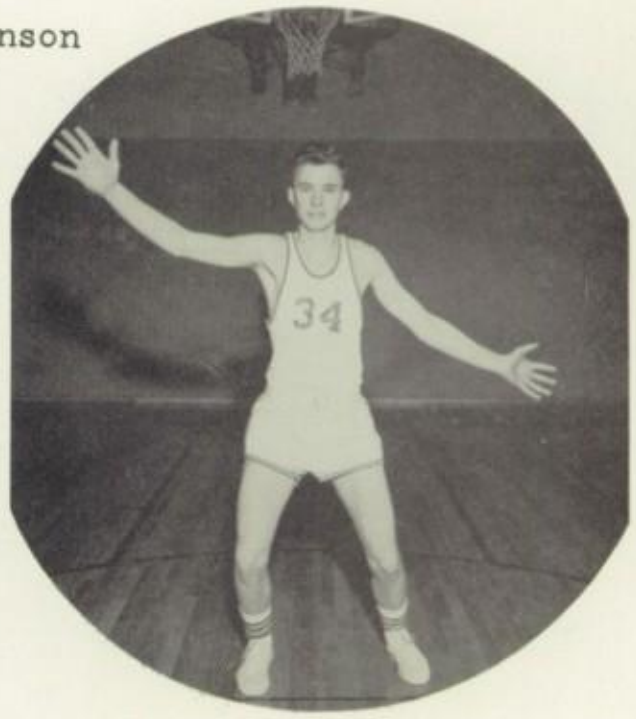

Kenneth Cushing
Guard

Ervin Aden
Forward

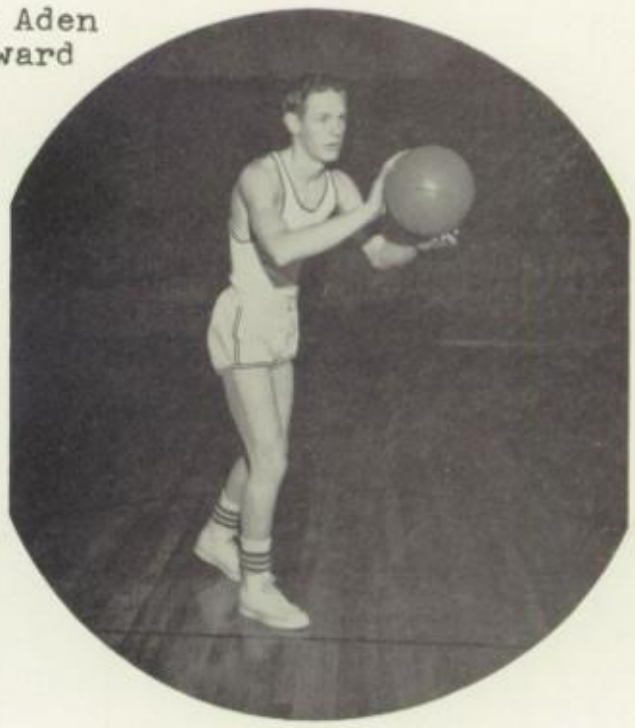

Robert Pascal
Center

Thomas Whitfield
Forward

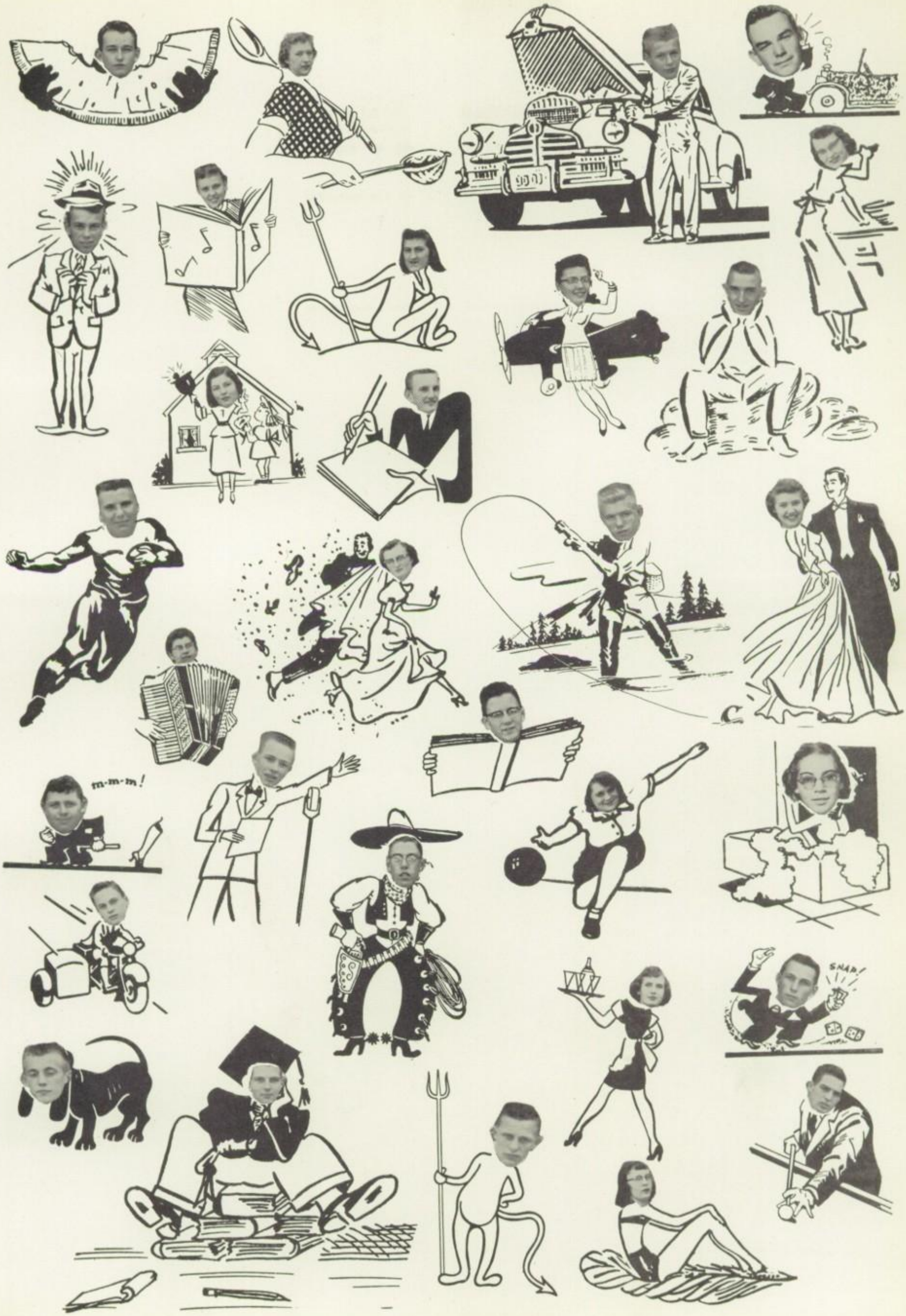
m-m-m!
SNAP!

SCRAPS

LOOKING BACK - - -

Class Motto	"The Way Is Hard, But the Prize Is Great"
Class Color	Lavender and White
Class Flower	American Beauty Rose

August	27-School Started (Oh nuts!)
September	7-Freshman iniation (Tumbleweed!) 14-First football game at Lohrville 17-Football Jamboree 28-Homecoming (Gary and Edna reigned)
October	13-State Marching Band Contest (Try, try again) 19-Junior Class play (We're no angels) 31-Last football game (Better luck in the future)
November	19-Career Day (What Ever Will Be, Will Be) 20-First basketball game at Twin Rivers
December	17-Christmas Operetta 21-Christmas vacation (Finally)
January	2-Vacation over (And back to the books) 11-Semester tests (Hard isn't the word for them) 7-12-Girls County Tournament (Congratulations girls) 14-19-Boys County Tournament 30-Music Festival at Laurens (Oh, those sour notes)
February	1-9-Girls Sectional 12-Prelimenary Speech Contest 22-March 2-Boys Sectional Tournament
March	12-Music Program
April	8-Skip Day 18-Pocahontas Relays (What talent!) 22-Home Economics Exhibit (Nice work kids) 26-Senior Class Play
May	6-Junior and Senior Banquet (Oh! What a beautiful morning) 12-Baccalaureate (The beginning of the end) 13-Senior picnic (Anybody hungry?) 14-Class night (Gee, We did that?) 16-Commencement (Today is the tomorrow we worried about yesterday)

CLASS POEM

OUR FUTURE

Our future is before us,
As from school days we depart.
We wish to say a few words
To all, before our journeys start.

We wish to thank our teachers
For their guidance, help, and praise.
And hope that we can use
Our learned intelligence in future days.

We wish an abundance of luck
To the classes that follow behind,
In hoping they will enjoy
All the memories on our mind.

Our school days won't be forgotten.
All the fun and work we recall.
For they have made our school days
Exciting and gay for all

School days now we leave.
Our memories we now relate.
You may forget us-but remember our motto,
"The way is hard, but the prize is great."

Gerniece Waterman
Allan Frevert
Myrna Storck
Larry Lennis
Bloomquist
Myrtle Larson
Phil White
Edna Lewis
Donna McLain
Hazel Peterson
Mildred Panbecker
Lavan Nedved
Ron Beck
Ron Kruger
Carol Jean Reiter
Marilyn Letscher
Bob Hansen
Ralph Hudek
Gary Braley
Irene Vosberg
Glen Johnson
Leonard Whitfield
Kendall Bauer
Jerry Moulton
Kenny Anderson
Leland Samuelson
Ruth Niemand
Larry Klaho
Darwin O'Connor
Junior McClurg

ALLIED BOTTLE GAS CO--Complete Gas Service --Bulk and Cylinder
ALAMO--Recreation Unlimited
AL'S CONOCO SERVICE--Where Service & Quality Are At Their Best
ANDERSON FARM STORE--Allis Chalmers, Sales & Service, Farm Supplies and Hardware
ART AND HOBBY SHOP--Headquarters For Hobbies, Gifts, Toys, Tropical Fish and Parakeets
ART'S FROZEN FOOD CENTER
ART'S RECREATION
COAST TO COAST STORE--Everything for Farm, Home and Car
COMMERCIAL STATE BANK--In the Center of a Good Community, Members of Federal Reserve & Federal Deposit Insurance
CULLIGAN SOFT WATER--Service Softeners with Exchange Basis, Home Owned Softeners, Bulk Soft Water for Cisterns
DROBNEY RECREATION AND CIGAR STORE---Where Good Friends Meet
E. F. WIESE & SON--Sales and Service, Maytag Appliances, Shellane Bottle Gas
FARMERS CO-OPERATIVE CO--Grain, Feed, Seed, Coal and Fertilizer
FARM SERVICE CO.--For Modern Farming
FITCH SHOE STORE--Shoes For All the Family
FLEET WHOLESALE CO.--Complete Automotive Supplies
FREEBURG MOTOR CO.--Studebaker & Packard, Sales and Service
GRANT, DUNCAN C.--Real Estate & Tax Service
GREYSTONE GROCERY--Open Daily For Convenience--Phone 2038
GROSVENOR'S BEN FRANKLIN STORE--Home Owned and Nationally Known
HANSON'S BARBER SHOP--We Need Your Head, To Run Our Business
HEMKER'S OWN HARDWARE AND FURNITURE
H. L. YOCUM--Real Estate and Insurance
HUDEK PRINTING--For Printing That Pleases, Prompt Courteous Service
HUNT'S BARBER SHOP--We Aim To Please
IDEAL CAFE--A Good Place To Eat
JAMES GROCERY--We Give Green Stamps
K AND J TEXACO SERVICE STATION
KELLY CONSTRUCTION--Lennox Furnaces
KELLY'S INSURANCE AGENCY--Life, Accident, Hospital, Auto and Fire Insurance
KUKER MOTOR CO--Sales and Service
LAUEN OIL CO--Mobilgas, Goodyear Tires
LEROY'S SHOES AND REPAIR--Take 14 Steps Down and Save
LINNAN-GIBSON CONSTRUCTION--General contractors
MACKOVETS AGENCY--Real Estate, Loans and Insurance
MAID RITE--Sandwiches, Home Made Pie, Beans and Soups, Home of Dairy Dewsy
MAYBERRY PRODUCE--Buyers of Fancy Eggs and Poultry
McCARTY ICE CREAM AND SANDWICH SHOP--Magazines, Candy and Novelties
McMAHON FUNERAL HOME--Dial 436
McTIGUE, JERRY--Northwestern Mutual Life Insurance Company
MERLIN KLEEN--New York Life and Hospital, Accident and Sickness Insurance
MITCHELL SUPER MARKET--Your One-Stop Food Center
NORTHWESTERN BELL TELEPHONE COMPANY
OANES SUPER MARKET--Home Owned and Operated
OBRIEN'S BARBER SHOP
O'CONNER'S PHILLIPS 66 SERVICE STATION
OLLINGER FURNITURE--Satisfaction and service
PATTEE CLOTHING STORE--Satisfactory always
PAUL'S STANDARD SERVICE--Atlas Tires Batteries and Accessories
PETERSON'S STYLE SHOP AND KIDS'S KORNER--- Ladies' and Children's Ready To Wear
POCAHONTAS AUTO CO--Your Ford and Mercury Dealer
POCAHONTAS COUNTY RURAL ELECTRIC CO-OP-- Go All Electric--The Modern Way
POCAHONTAS DAIRY--Builder of Health
POCAHONTAS FARM MANAGEMENT--Chuck Boevers and Bert Hanson
POCAHONTAS HOME BAKERY--Fresh Bakery Goods
POCAHONTAS IMPLEMENT AND TRUCK--Your I.H. Dealer
POCAHONTAS LUMBER STORE--Lumber & Building Materials-Phone 2144
POCAHONTAS PRODUCE--Poultry, Eggs, Cream, and Golden Sun Feeds
POCAHONTAS RECORD DEMOCRAT-Quality, Printing and Advertising
POCAHONTAS RENDERING WORKS--Phone 626
POCAHONTAS STATE BANK--A Good Place To Do Banking
POCAHONTAS TIRE & SUPPLY--Firestone Dealer Tires, Home and Auto Supplies
POCAHONTAS WELDING AND MACHINE WORKS-Portable and Shop Welding
POWDER PUFF BEAUTY SHOP--Phone 2156
QUAKER OATS--For Fuel, Feeds, and Other Grain Needs
RIALTO THEATER--Jack Bouma, Proprietor
RITE-WAY CLEANERS--Cleaning, Pressing and Repairing
RIVERSIDE FLORAL--Flowers, Gifts and Ready To Wear
R. L. HUDEK AND SON--Livestock Buyer, Market Everyday
RUDOLPH FUNERAL HOME AND AMBULANCE SERVICE --True Dignity Needs No Costly Emphasis
SADIES CAFE--A Good Place To Stop and Eat
S & H MOTOR CO-When Better Cars Are Built Buick Will Build Them
SCHOOFS' JEWELRY--Where Gems and Gold are Fairly Sold
SCHULTE HATCHERY--Hyline Chicks and Bow-Key Feeds
SCOTT JEWELRY--See Us For That Graduation Watch
SHIMON'S DRUG STORE--For Your Drug Needs, Eastman, Bell and Howell Cameras and Photo Supplies
SKELLY SERVICE--C. W. Peterson
SMITH'S SUPER MARKET--Where the Wise Economize
STOKESBURY CONOCO SERVICE--Brake Service
STRATHMAN STUDIO--Photographers For Three Generations
TATE'S SERVICE AND CAFE--Sinclair Gas and Oil--Fine Foods
THE KREUL'S--Friendly Service
THE MAN'S SHOP--Latest Styles For Men and Boys
TJEBBEN SHOE SHOP--Prompt Shoe Repairs
TURNERS--Dry Good and Ready To Wear
VIC'S HATCHERY-Baby Chicks & Feed Supplies
WALLY'S WESTERN AUTO STORE--Sporting Goods and Auto Supplies
WINEGARDEN OIL CO--Texaco Products
W. G. WOODWARD AND CO--Your Family Store

LAWYERS

A. C. Carmichael
James Hudson
R. L. Hudson
Albert Shaw Jr.
Shaw & Shaw
George A. Shors

DOCTORS

R.N. Brenny D.M.
W.F. Brinkman M.D.
F.H. DeHaan D.D.S.
Charles Heinze D.V.M.
F.M. Minnick D.D.S.
Howard G. Padgett D.C.
R.A. Rerier D.O.
J.M. Rhodes M.D.
Joseph Schoofs Opt.
J.C. Tolan D.D.S.

INTER-COLLEGIATE PRESS
Publishers · Cover Manufacturers · Book Binders
FACTORY · HOME OFFICE
Kansas City

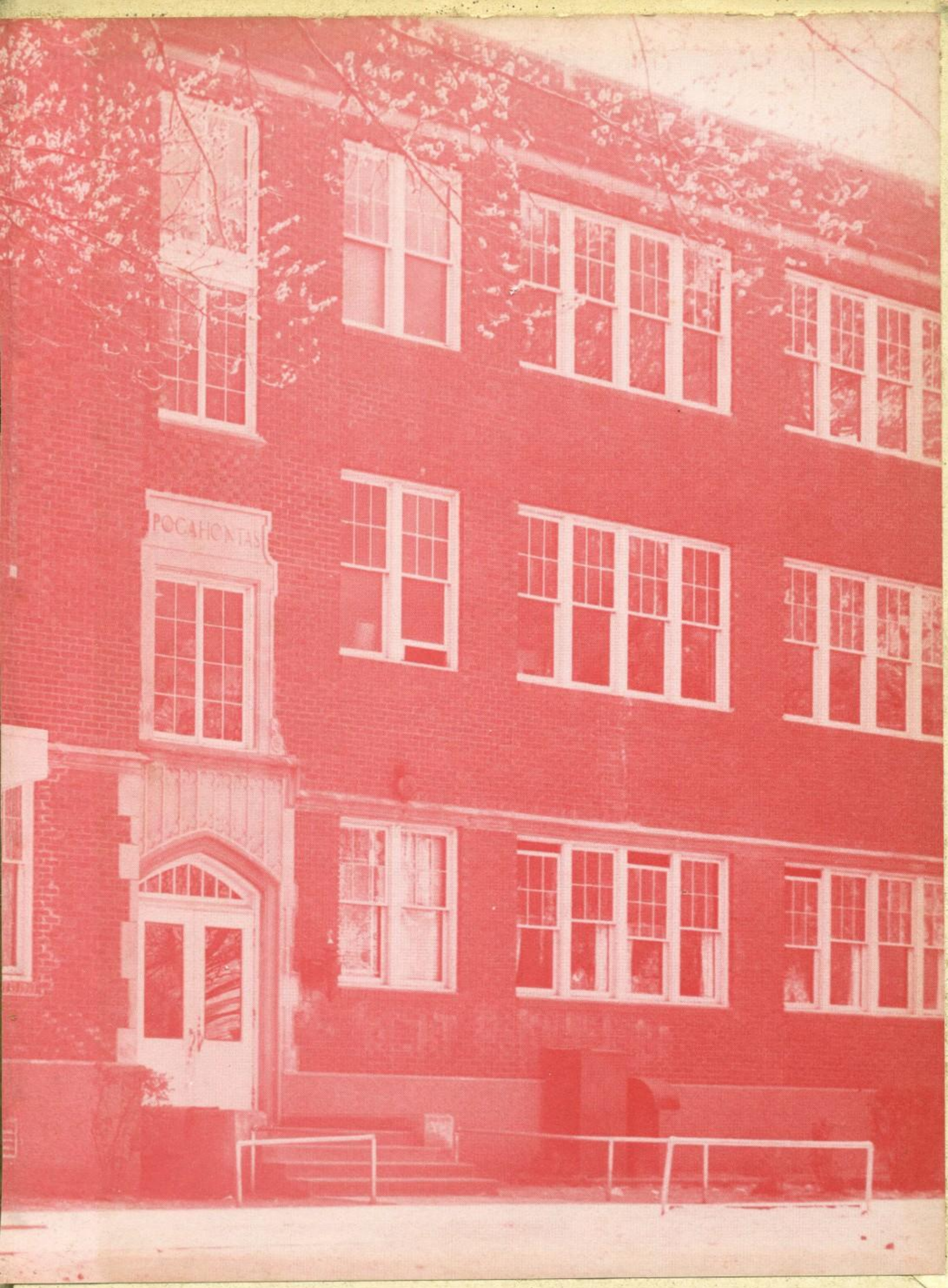
POCAHONTAS